

Tanktop

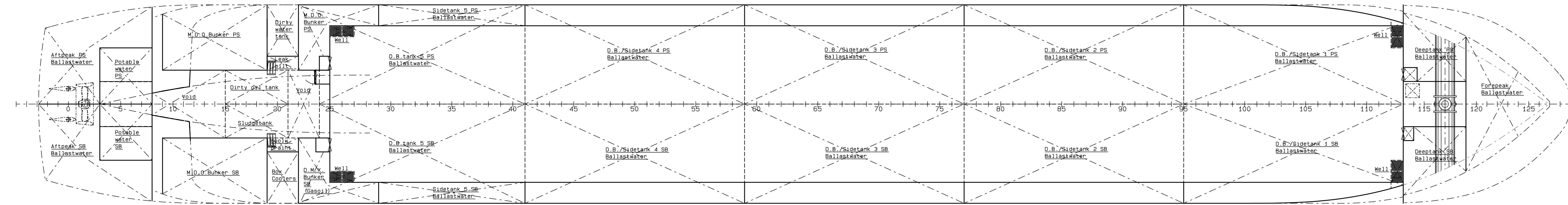
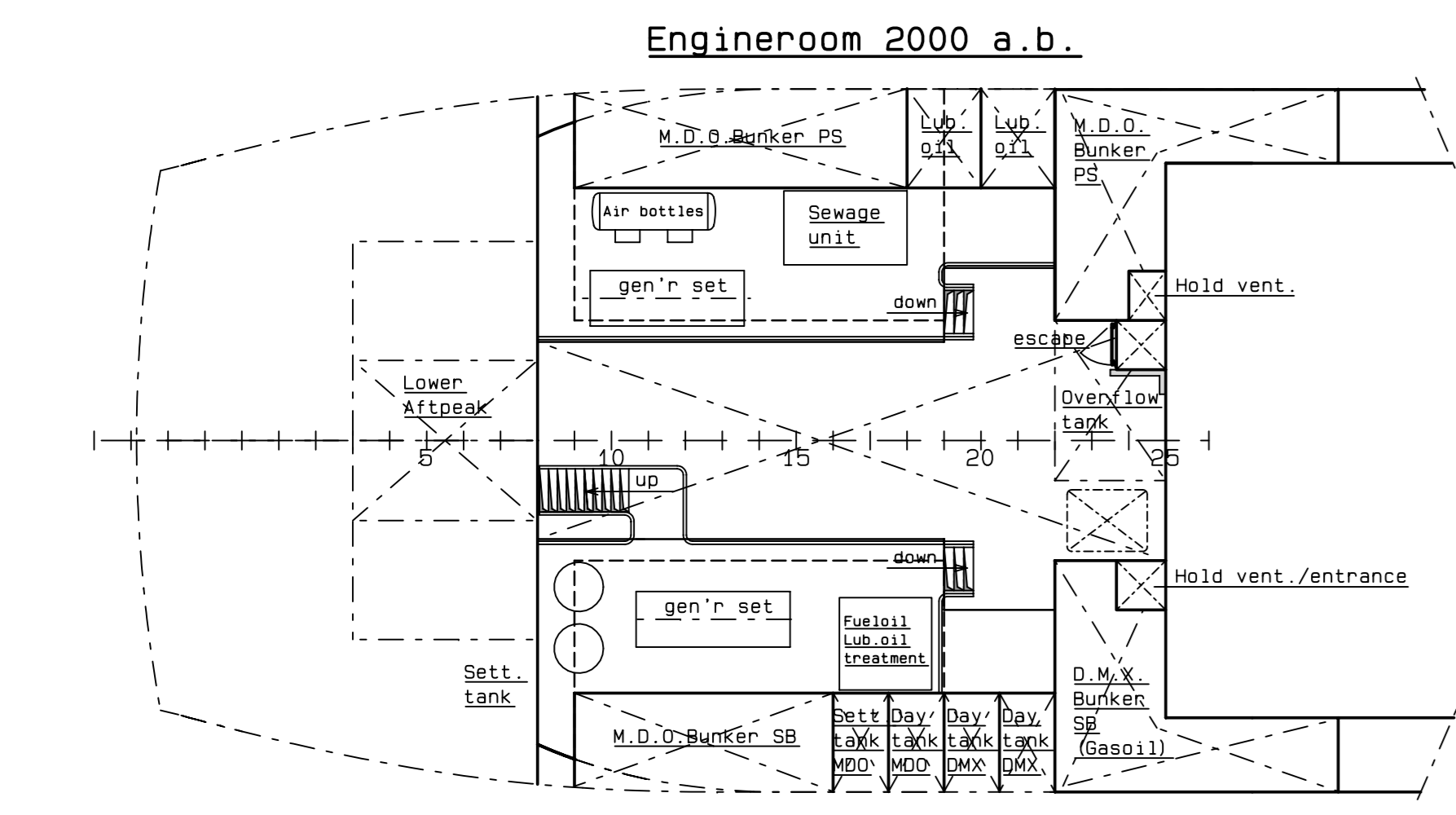

MAIN PARTICULARS

| | |
|-------------------------------|-----------------------|
| Length over all moulded | 87.91 m. |
| Length between P.P. at 85% D | 84.98 m. |
| Breadth moulded | 11.41 m. |
| Breadth extreme | 11.45 m. |
| Depth | 5.80 m. |
| Design draught | 4.10 m. |
| * Deadweight in seawater | abt. 2600 T. |
| * Hold capacity | abt. 120500 cu.ft. |
| Tank capacities: Ballastwater | 1670 m ³ . |
| M.D.O. | 134 m ³ . |
| Potablewater | 45 m ³ . |
| Tonnage | abt. 1900 GT. |

* Grain bulkheads not on board

CONOSHIP
INTERNATIONAL
GRONINGEN - THE NETHERLANDS

Sea-Rhine going general cargo vessel

SCALE: 1:100 DATE: 14-11-07 YARD NO. A-2397 DRAWING NO. 100 SHEET: 1
DRAWN BY: L. Ridgersma VERSION: A